

# Patient report

Bio-Rad                      DATE: 01/15/2020  
D-10                         TIME: 03:43 PM  
S/N: #DC2K755917        Software version: 4.30-2  
Sample ID:                 10519130  
Injection date             01/15/2020 03:21 PM  
Injection #: 44             Method: HbA1c  
Rack #: ---                 Rack position: 9

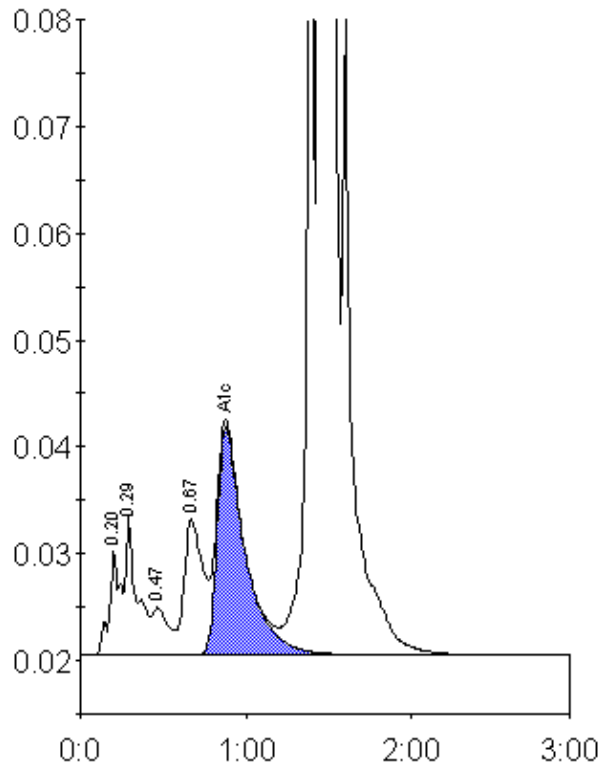

Peak table - ID: 10519130

Peak	R.time	Height	Area	Area %
A1a	0.20	9828	45042	1.1
A1b	0.29	13019	63653	1.5
F	0.47	4459	29104	0.7
LA1c/CHb-1	0.67	12772	101451	2.4
A1c	0.88	21420	249397	7.8
P3	1.39	78913	260641	6.2
A0	1.45	968555	3461729	82.2
Total Area:		4211016		

Concentration:	%
A1c	7.8